

227

CHERRY POINT

Composed and Arranged by
NEAL HEFTI

1st Eb ALTO SAXOPHONE

A MEDIUM BLUES Tempo (♩ = 120)

B

C

©Copyright 1953 by Castle Music Corp.
©Copyright assigned 1958 to Neal Hefti Music, Inc., 57 West 56th St., New York, N. Y.
This arrangement ©Copyright 1963 by Neal Hefti Music, Inc.
International Copyright Secured Printed in U.S.A.
All rights reserved including the right of public performance for profit

DB 106

1st Eb ALTO SAXOPHONE

(D)

mf

(E) THE CHANT

PLAY OR SING

(f) OH-LWA TA-GOD

SI-AM OH LWA-TA-GOD

SI-AM OH LWA-TA GOOSE I Am

(F) PLAY

mf

f

mf

mf

mf

RRARD

227

CHERRY POINT

Composed and Arranged by
NEAL HEFTI

2nd E♭ ALTO SAXOPHONE

(A) MEDIUM BLUES TEMPO (♩ = 120)

(B)

(C)

1. mf 2. mf

f

©Copyright 1953 by Castle Music Corp.
 ©Copyright assigned 1958 to Neal Hefti Music, Inc., 57 West 56th St., New York, N. Y.
 This arrangement ©Copyright 1963 by Neal Hefti Music, Inc.
 International Copyright Secured Printed in U.S.A.
 All rights reserved including the right of public performance for profit

2nd E♭ALTO SAXOPHONE

(D)

(E) **THE CLANT** **PLAY OR SING**

(f) OH-WA — TA-GOO —

SI-AM — OH WHA-TA-GOO —

SI-AM — OH WHA-TA GOOSE I AM —

(F) **PLAY**

mf

f

mf

mf

f

RITARD — — — — — f — — — — —

(227)

CHERRY POINT

Composed and Arranged by
NEAL HEFTI

2nd B \flat TENOR SAXOPHONE

(A) MEDIUM BLUES TEMPO ($\text{♩} = 120$)

©Copyright 1953 by Castle Music Corp.
©Copyright assigned 1958 to Neal Hefti Music, Inc., 57 West 56th St., New York, N. Y.
This arrangement ©Copyright 1963 by Neal Hefti Music, Inc.
International Copyright Secured Printed in U.S.A.
All rights reserved including the right of public performance for profit

2nd B♭ TENOR SAXOPHONE

D

mf

E THE CLAWT PLAY OR SING

(f) OH-WA _____ TA-GOD _____

SI-AM _____ OH WHA-TA-GOD _____

SI-AM _____ OH WHA-TA GOOSE I AM

F PLAY

mf

f

mf *f*

RITARD _____

227

CHERRY POINT

Composed and Arranged by
NEAL HEFTI

1st B♭ TENOR SAXOPHONE

A MEDIUM BLUES Tempo (♩ = 120)

B

C

©Copyright 1953 by Castle Music Corp.
©Copyright assigned 1958 to Neal Hefti Music, Inc., 57 West 56th St., New York, N. Y.
This arrangement ©Copyright 1963 by Neal Hefti Music, Inc.
International Copyright Secured Printed in U.S.A.
All rights reserved including the right of public performance for profit

DB 106

1st Bb TENOR SAXOPHONE

(D)

mf

(E)

THE CHANT

PLAY AND SING

(f) OH WA TA GOO

SI AM OH WHA-TA GOO

SI AM OH WHA-TA GOOSE I AM

(F)

PLAY

mf

f

mf

mf

Ritard f

227

CHERRY POINT

Composed and Arranged by
NEAL HEFTI

E♭ BARITONE SAXOPHONE

A MEDIUM BLUES (emb) (♩ = 120)

p

mf

f

mf

f

C

©Copyright 1953 by Castle Music Corp.
©Copyright assigned 1958 to Neal Hefti Music, Inc., 57 West 56th St., New York, N. Y.
This arrangement ©Copyright 1963 by Neal Hefti Music, Inc.
International Copyright Secured Printed in U.S.A.
All rights reserved including the right of public performance for profit

DB 106

BARI Chedy Point

(D)

mf

(E) (THE CHANT) (PLAY OR SING)

(f) OH-WA _____ TA-GOO _____
SI-AM _____ OH WUHA-TA GOO
SI-AM _____ OH WUHA-TA GOOSE I AM _____

(F) Play

mf

f

mf

mf

f

RITARD _____

221

CHERRY POINT

Composed and Arranged by
NEAL HEFTI

1st TRUMPET in Bb

(A) MEDIUM BLUES Tempo (♩ = 120)

Section B, first two staves. The first staff starts with a treble clef and contains a melodic line with eighth and quarter notes. The second staff continues the melody, featuring a dynamic marking of *f* and a *mf* marking. It includes first and second endings, indicated by "1." and "2." above the staff.

©Copyright 1953 by Castle Music Corp.
 ©Copyright assigned 1958 to Neal Hefti Music, Inc., 57 West 56th St., New York, N. Y.
 This arrangement ©Copyright 1963 by Neal Hefti Music, Inc.
 International Copyright Secured Printed in U.S.A.
 All rights reserved including the right of public performance for profit

1st TRUMPET in Bb

(D)

(E)

(Take Chant)
PLAY OR SING

(F)

227

CHERRY POINT

Composed and Arranged by
NEAL HEFTI

2nd TRUMPET in Bb

(A) MEDIUM BLUES (Tempto) (♩ = 120)

©Copyright 1953 by Castle Music Corp.
 ©Copyright assigned 1958 to Neal Hefti Music, Inc., 57 West 56th St., New York, N. Y.
 This arrangement ©Copyright 1963 by Neal Hefti Music, Inc.
 International Copyright Secured Printed in U.S.A.
 All rights reserved including the right of public performance for profit

2nd TRUMPET in B \flat

(D)

fz *fz*

(E)

(THE CHANT)
(PLAY OR SING)

(*f*) OH-WA — TA-GOO —
SI- Am — OH WHA-TA GOO —
SI- Am — OH WHA-TA GOOSE I Am — *mf* (PLAY)

(F)

mf *mf* *mf* *f* *f*
Ritard

227

CHERRY POINT

Composed and Arranged by
NEAL HEFTI

3rd TRUMPET in B \flat

(A) MEDIUM BLUES Tempo (♩ = 120)

©Copyright 1953 by Castle Music Corp.
 ©Copyright assigned 1958 to Neal Hefti Music, Inc., 57 West 50th St., New York, N. Y.
 This arrangement ©Copyright 1963 by Neal Hefti Music, Inc.
 International Copyright Secured Printed in U.S.A.
 All rights reserved including the right of public performance for profit

3rd TRUMPET in Bb

(D)

(E)

(THE CHANT)
(PLAY OR SING)

(f) OH-WA —

TA-GOD —

SI-AM

OH Waha-TA GOD —

SI-AM —

OH Waha-TA GOOSE I AM

mf

(F)

Ritard — — — — —

CHERRY POINT

Composed and Arranged by
NEAL HEFTI

4th TRUMPET in Bb

(A) MEDIUM BLUES TEMPO (♩ = 120)

PLAY 3X's

(D)

(E)

(THE CHANT
(PLAY OR SING))

(F)

RIIARD

CHERRY POINT

Composed and Arranged by
NEAL HEFTI

1st TROMBONE

A MEDIUM BLUES Tempo (♩ = 120)

©Copyright 1953 by Castle Music Corp.
 ©Copyright assigned 1958 to Neal Hefti Music, Inc., 57 West 56th St., New York, N. Y.
 This arrangement ©Copyright 1963 by Neal Hefti Music, Inc.
 International Copyright Secured Printed in U.S.A.
 All rights reserved including the right of public performance for profit

1st TROMBONE

(D)

(E) (THE CHANT)
(PLAY OR SING)

(f) OH WA _____ TA- GOO _____

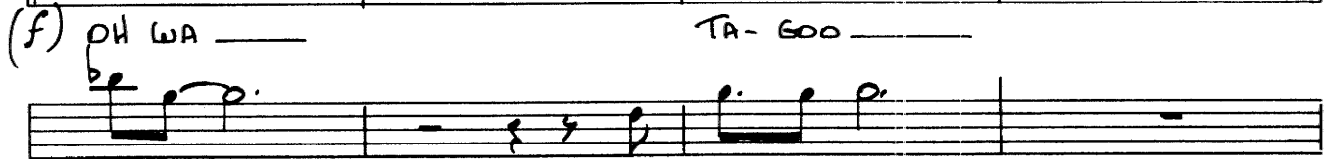

SI- AM _____ OH WHA-TA GOO _____

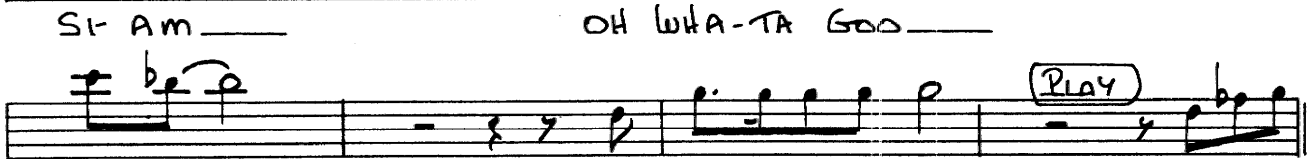

(F) SI- AM _____ OH WHA-TA GOOSE I AM _____ *mf*

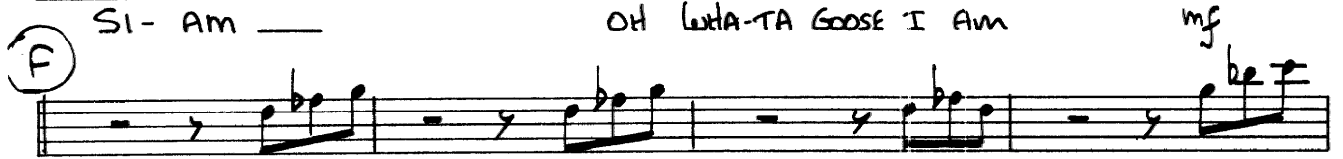

Ritard. ----- *f* -----

CHERRY POINT

Composed and Arranged by
NEAL HEFTI

2nd TROMBONE

(A) MEDIUM BLUES Tempo (♩ = 120)

©Copyright 1953 by Castle Music Corp.
©Copyright assigned 1958 to Neal Hefti Music, Inc., 57 West 56th St., New York, N. Y.
This arrangement ©Copyright 1963 by Neal Hefti Music, Inc.
International Copyright Secured Printed in U.S.A.
All rights reserved including the right of public performance for profit

DB 106

2nd TROMBONE

(D)

f *f* *f*

(E) (THE CHANT)
(PLAY OR SING)

(f) OH- WA _____ TA- GOD _____

SI- Am _____ OH WHTA-TA GOD _____

SI- Am _____ OH WHTA-TA GOOSE I Am _____ *mf* (PLAY)

(F)

f *mf* *mf* *mf*

Ritard

227

CHERRY POINT

Composed and Arranged by
NEAL HEFTI

3rd TROMBONE

(A) MEDIUM BLUES TEMPO (♩ = 120)

©Copyright 1953 by Castle Music Corp.
©Copyright assigned 1958 to Neal Hefti Music, Inc., 57 West 56th St., New York, N. Y.
This arrangement ©Copyright 1963 by Neal Hefti Music, Inc.
International Copyright Secured Printed in U.S.A.
All rights reserved including the right of public performance for profit

DB 106

3rd TROMBONE

(D)

(E) THE CHANT
(PLAY OR SING)

(f) OH-LWA _____ TA-GOO _____

SI- AM _____ OH WHA-TA GOO _____

SI- Am _____ OH WHA-TA GOOSE I Am _____ *mf*

(F)

mf *mf* *mf* *mf*

RITARD _____ *f*

221

CHERRY POINT

Composed and Arranged by
NEAL HEFTI

4th TROMBONE

(A) MEDIUM BLUES TEMPO (♩ = 120)

©Copyright 1953 by Castle Music Corp.
©Copyright assigned 1958 to Neal Hefti Music, Inc., 57 West 56th St., New York, N. Y.
This arrangement ©Copyright 1963 by Neal Hefti Music, Inc.
International Copyright Secured Printed in U.S.A.
All rights reserved including the right of public performance for profit

4th TROMBONE

(D)

f₂ *f₂*

(E) (THE CHANT)
(PLAY OR SING)

(f) OH WA — TA- GOO —

SI- AM — OH WHA-TA GOO —

SI- AM — OH WHA-TA GOOSE I AM *mf*

PLAY

(F)

mf *mf* *f*

Ritard

BASS

CHERRY POINT

Composed and Arranged by
NEAL HEFTI

A MEDIUM BLUES TEMPO
(♩ = 120)

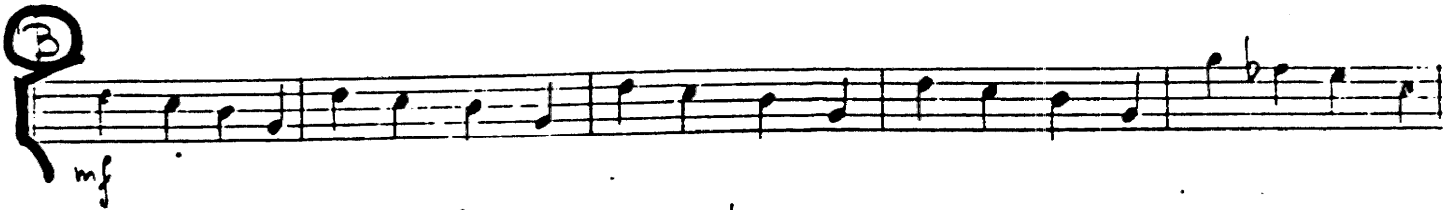

① PLAY 3 X'S

② CUES FOR ORIGINAL VOCAL

③

CHERRY POINT

GUITAR

Composed and Arranged by
NEAL HEFTI

A MEDIUM BLUES TEMPO
(♩ = 120)

B

mf Bb^m7 E^b7 F^m7 B^b7 D^7 G^7 A^o G^7 C^7b9 F^7b9 E^b9 E^o

1. B^b E^b E^o B^b E^b E^o B^b | 2. B^b E^b E^o B^b E^b E^o B^b F^7+9 $+5$

C

B^b9 E^b9 F^7+9 $+5$ B^b9 F^m7 B^b9 B^b7+9 $+5$

E^b9 E^b9 F^7+9 $+5$ B^b9 G^7b9 G^7+9 $b5$

C^7b9 E^b9 E^o F^7b9 $+5$ B^b9 B^b9

©Copyright 1953 by Castle Music Corp.
 ©Copyright assigned 1958 to Neal Hefti Music, Inc., 57 West 56th St., New York, N. Y.
 This arrangement ©Copyright 1963 by Neal Hefti Music, Inc.
 International Copyright Secured Printed in U.S.A.
 All rights reserved including the right of public performance for profit

GUITAR

(D)

B \flat 9 B \flat 9 B \flat 9 B \flat 9

E \flat 9 E \flat 9 B \flat 9 B \flat 9

E \flat 9 E \flat 9 B \flat 9 B \flat 9

(E) CUES FOR OPTIONAL VOCAL

B \flat 9 OH-LA- TA-GOO-

E \flat 9 B \flat 9 SI-AM- OH LWA-TA-GOO

E \flat 9 B \flat 9 SI-AM- OH LWA-TA-GOO

(F)

Fm 7 B \flat 7

B \flat m 7 E \flat 7 Fm 7 B \flat 7 D7 G7 A 0 G7 E \flat 9

E \flat 9 E o B \flat E \flat E o B \flat E \flat E o B \flat E \flat E o B \flat E \flat 9

E \flat 9 E o B \flat E \flat E o B \flat E \flat E o B \flat E \flat E o B \flat E \flat 9

E \flat 9 E o B \flat E \flat 9

227

CHERRY POINT

Composed and Arranged by
NEAL HEFTI

DRUMS

(A) MEDIUM BLUES Tempo (♩ = 120)

©Copyright 1953 by Castle Music Corp.
 ©Copyright assigned 1958 to Neal Hefti Music, Inc., 57 West 56th St., New York, N. Y.
 This arrangement ©Copyright 1963 by Neal Hefti Music, Inc.
 International Copyright Secured Printed in U.S.A.
 All rights reserved including the right of public performance for profit

227

CHERRY POINT

PIANO

Composed and Arranged by
NEAL HEFTI

A MEDIUM BLUES TEMPO
♩ = 190

B

A *D*
Fm⁷ C Bb⁷
mf

B^bm⁷ E^b7 Fm⁷ - B^b7 D⁷ G⁷ A° G⁷ E^b9

1. 2.

F⁷(b⁹) E^b9 E^o B^b E^b E^o B^b B^b E^b E^o B^b B^b E^b E^o B^b F⁷(b⁹) +⁵

mf

©Copyright 1953 by Castle Music Corp.
 ©Copyright assigned 1958 to Neal Hefti Music, Inc., 57 West 56th St., New York, N. Y.
 This arrangement ©Copyright 1963 by Neal Hefti Music, Inc.
 International Copyright Secured Printed in U.S.A.
 All rights reserved including the right of public performance for profit

PIANO

②

③

④ (THE CHANT) (CUES FOR OPTIONAL VOCAL)

PIANO

527

CHERRY POINT

Composed and Arranged by
NEAL HEFTI

CONDUCTOR

(A) MEDIUM BLUES TEMPO (♩ = 120)
12 BARS = 24 SECONDS

BRASS

SAXS

(B) BRASS

mf SAXS

1. BRASS

2. SAXS

f

(C) BRASS

SAXS

©Copyright 1953 by Castle Music Corp.
 ©Copyright assigned 1958 to Neal Hefti Music, Inc., 57 West 56th St., New York, N. Y.
 This arrangement © Copyright 1963 by Neal Hefti Music, Inc.
 International Copyright Secured Printed in U.S.A.
 All rights reserved including the right of public performance for profit

